

Making a Difference For Our Future



Proudly for over 25 years, generous Linn-Mar School Foundation donors have invested over \$1 million into classroom projects and curriculum needs. These gifts have impacted every school and many cherished programs at Linn-Mar and have helped fund a variety of diverse programs in areas such as classroom technology, performing arts, field trips, literacy and media center materials, to name a few. These initiatives make a significant difference in our student's lives.

Our mission is to support Linn-Mar's tradition of educational excellence by channeling private support into innovative new programs and curriculum areas. Our current priorities align with the district's goal to provide students with the skills, knowledge and expertise they need to succeed in work and life in the 21st century.

In fiscal year 2010-2011 the Foundation has helped channel over \$176,000 into Linn-Mar school programming, designated funds, scholarships, literacy and curriculum programs and technology.

The Linn-Mar School Foundation presented \$10,000 in classroom grants this year to Linn-Mar schools throughout the District to be used for creative and innovative projects for our students. Each school received a \$1,000 grant.

The Foundation challenged each school administrator to fund projects that support a school improvement goal or advance the student learning experience relating to foreign language, culture or science based initiatives. Linn-Mar schools purchased the following items:

Bowman Woods: Dual-Touch SMART Board



Echo Hill: Ten (10) IPEVO Point 2 view & 1-DC120 Document Camera

Excelsior: Three (3) Lumens DC120 Ladibug Document Cameras

High School: Science/Biology Equipment for Water Quality Testing

Indian Creek: Two Lumens DC211 Document Cameras

Linn Grove: Four (4) DC120 Ladibug Document Cameras

Novak: Funding to complete Outdoor Classroom

Oak Ridge: Fourteen (14) IPEVO Point 2 View USB Cameras

Westfield: Three (3) Lumens DC120 Ladibug Document Cameras

Wilkins: Fourteen (14) IPEVO Point 2 View USB Cameras

Media Center grants awarded: \$12,230

Funding from our Hills Bank & Trust Classroom Cash was distributed to our seven elementary and two middle schools media centers to update and supplement library collections. A total of \$3,900 was distributed to: Bowman Woods, Echo Hill, Excelsior, Indian Creek, Linn Grove, Novak, Oak Ridge, Westfield and Wilkins Media Centers. The High School Media Center received an \$8,330 grant from the AF & AM Trojan Masonic Lodge 548.

Opera Iowa 2011

All K-5 elementary students in the Linn-Mar school district enjoyed performances by Opera Iowa the week of February 7-10th. The traveling performance troupe educated and entertained students with the story of Sid the Serpent Who Wanted to Sing. Students attended pre-performance workshops before the 45 minute opera. Shouts of Bravo! Bravo! from the students were heard resonating through the gyms!



Thank you to community partner Farmers State Bank for providing funding enabling us to bring this fantastic music program to the Linn-Mar school district.

Linn-Mar Foundation Scholarship Awards totaling \$10,650

Distributed to Linn-Mar seniors in August 2010 2011 Linn-Mar Foundation Scholarships will be awarded in May 2011 and highlighted in a future PRIDE edition.

Stories Alive! Celebrating 20 Years at Linn-Mar

Each Linn-Mar elementary school will host one of the nation's leading storytellers, David Novak April 10-15th



Excelsior



Indian Creek



Novak



Linn Grove



Oak Ridge

Continued page 7 >

F u n d s

2010-11 Foundation Leadership

Leah Rodenberg,
Foundation President

Shannon Bruns,
First Vice President

Bob Carlson,
Second Vice President

Eric Martin, Treasurer

Tracy Houdeshell, Secretary

Nancy Almasi

Marc Banks

Bill Bogert

Tami Culver

Chris Frantz

Phil Hershner

Tracey Koffron

Joan McVay

Mary Rankin

Mary Rathje

Lance Staker

Katrina Turner

Kelly Ungs

Jennifer Walsh

Amy Westfall

Non-voting Board Members

Ann Stark, Linn-Mar School
Board Representative

Katie Mulholland, Linn-Mar
School District Superintendent
Lynn DeKock, Honorary Trustee

Staff

Shelley Woods,
Executive Director

Melissa Doyle, Accountant

Foundation School Liaisons

Diane Beach, Bowman Woods

Deb Bundy, Echo Hill

Kim Ophoff, Echo Hill

Sally Reck, Indian Creek

Heide Sletteland, Linn Grove

Jennifer Frye, Novak

Joslin Hanna, Wilkins

Sarah Gostonczik, Wilkins

Micah Kremer, Westfield

Deb Wegmann, Westfield

Brad Peyton, Oak Ridge

Mike Shipley, Excelsior

Ginger Halverson, High School

Chad Schumacher, High School

Linn-Mar School Foundation

2999 N. 10th Street

Marion, IA 52302

319-447-3065 (office)

www.linnmarfoundation.org

The Linn-Mar School Foundation manages several types of funds for the benefit of Linn-Mar schools.

GENERAL FUND.

The Foundation's general fund is supported by events and special projects such as the Mane Event, the Lion Open Golf Outing and the annual Smart Money fund drive. The General Fund supports school projects and the Foundation's operations.

DESIGNATED FUNDS.

These funds are supported by individuals and businesses for the benefit of a specific Linn-Mar programs and projects. Examples include:

AAA Fund –

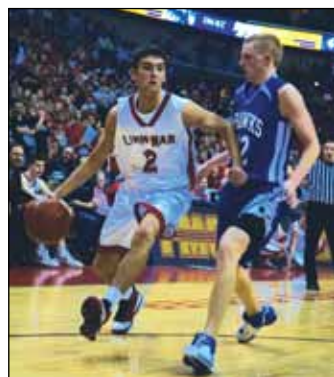

The AAA (Athletics, Activities and Academics) Fund sponsors participation in Linn-Mar activities for students of all ages with financial need. The grants can be applied to sports uniforms, participation in music programs, tutoring fees and many other expenses. Academic success and proof of qualification for free-and-reduced lunch is required.

Farmers State Bank Fund

– FSB created their donor-advised fund in 2000 to support large-scale, district-wide projects. Over the years, projects have included the Camp Courageous all 6th grade field trip, Stories Alive author visits, elementary school flash drive project, district-wide Opera Iowa touring performances and more.

School-based Funds

– Virtually all Linn-Mar schools, activity or club has a designated fund at the Foundation that welcomes charitable contributions. These funds are held under the umbrella of the Foundation's 501(c)(3) charitable status and are eligible for tax benefits and corporate matches. A partial listing of designated school funds include:

Bowman Woods General Fund
Echo Hill General Fund
Excelsior Middle School General Fund
Growl Prowl
Indian Creek General Fund
Indian Creek Playground Fund
Middle School Activity Nights
Linn Grove General Fund
Linn-Mar Football Stadium
High School Aqua Culture Fund
High School General Fund
High School Choral Dept. Music Dept. Fund
High School Drama Department Fund

High School Foreign Language Fund
High School Girl's and Boys Basketball Fund
High School Jazz-A-Thon
High School Media Center Fund
High School Orchestra Fund
High School Robotics Fund
High School Science Department Fund
High School SODA Fund
Novak General Fund
Novak POWER Reading Program Fund
Oakridge General Fund
Westfield General Fund
Westfield Arts, Music and PE Fund
Wilkins General Fund
Wilkins At-Risk Program Fund

BEYOND ENDOWMENT FUND.

The Foundation's Beyond endowment is a permanent pool of funds that generates interest income every year. Five percent of the fund's income is targeted for distribution to schools annually. The Foundation is actively pursuing future gifts to the endowment through estate, planned and other long-term giving opportunities. The majority of the Foundation's endowment is held by the Greater Cedar Rapids Community Foundation.

continued from page 6 – Stories Alive! Celebrating 20 Years at Linn-Mar

for grade level performances throughout the week. He is often featured at the National Storytelling Festival in Tennessee, and has received numerous honors for his skill. The Smithsonian Magazine describes him as "a gifted teller who enhances his stories with a bag of tricks. His fluid voice can become a dozen different characters."

Stories Alive! is celebrating it's 20th year at Linn-Mar and is designed to ignite the imagination and passion of reading for our students.

Mr. Novak's visit is made possible by the generous support of community partner Hills Bank & Trust in conjunction with the Linn-Mar School Foundation.

2010 Linn-Mar School Foundation Scholarships



2010 Linn-Mar Foundation Scholarship Recipients

Front row: (L-R) Megan Weems, Sarah Wodnik, Sarah Weems, Deepika Mehta, Katherine Cote, Rachel Neverman. Back Row: (L-R): Stephen Gilliland, Katie Goodell, Hannah Stafford, Sidney Hargraves, Janae Holtkamp, Nolan Schroeder.

• Melissa Ann Brendes Memorial Scholarship

Recognizes a passion for dance and children in the name of 2005 Linn-Mar graduate, Melissa Ann Brendes.

2010 Recipient – Katie Goodell

• Paula Grady Memorial Scholarship

This scholarship recognizes “quiet leadership”, good citizenship, school involvement and motivation to reach one’s potential in honor of Paula Grady.

2010 Recipient – Janae Holtkamp

• Dayton & Marilyn Sippy Scholarship

These long-time Marion residents created a scholarship to support the pursuit of higher education and meaningful employment.

2010 Recipient – Sidney Hargraves

• John Anderson Memorial Scholarship

This college scholarship honors Linn-Mar graduate and 1982-83 State Basketball Champion, John Anderson.

2010 Recipient – Rachel Neverman

• Sunrise Rotary Club Award

Created to inspire “service above self”, the Rotary International motto. This scholarship recognizes success at Linn-Mar and an interest in further education.

2010 Recipients –

Sarah Wodnik & Megan Weems

• M.J. & Neola Buckner Memorial Scholarship

This scholarship was created to honor lifelong Linn-Mar community resident and former district Board of Education member, M.J. Buckner, in support of a Linn-Mar graduate going into the teaching profession.

2010 Recipients –

Elizabeth Walker & Sarah Wodnik

• Marion-East Cedar Rapids Rotary Club Scholarship

The Marion-East C.R. Rotary Club created a scholarship to promote and reward volunteerism.

2010 Recipients –

Sarah Weems & Hannah Stafford

• Heather Mershbrock Memorial Scholarship

Honors 1994 Linn-Mar graduate and 4-year, 2-sport cheerleader, Heather Merschbrock. This scholarship rewards extra-curricular and community activities.

2010 Recipient – Hannah Stafford

• Pagel Family Scholarship –

This scholarship created in 2010 was created to award a Linn-Mar graduating senior whose life has been impacted by their involvement in a local church and/or Christian club and who is pursuing post-secondary education/training.

2010 Recipient – Stephen Gilliland

• Veridian Credit Union Scholarship

This general scholarship was created to promote volunteerism at school and in the community.

2010 Recipient – Deepika Mehta

• Kiwanis Clubs of Marion Endowed Scholarship

In recognition of nearly 30 years of service to the community, the Kiwanis Club of Marion created a scholarship honoring service to others.

2010 Recipient – Kristin Gibbs

• Steven J. Colton Memorial Band Scholarship

Extraordinary Linn-Mar instrumental music instructor, Steve Colton, is remembered by friends, family and alumni through this generous scholarship to a Linn-Mar graduate pursuing a career in instrumental band music.

2010 Recipient – Nolan Schroeder

• Linn County State Bank Scholarship

Supports the plans of an outstanding Linn-Mar graduate who plans to further their education in business with an emphasis in accounting or investments.

2010 Recipient – Katherine Cote

• Iowa Girls High School Athletic Union Good Sportsmanship Award

This award recognizes a student(s) for their outstanding leadership during years when Linn-Mar goes to a state championship.

2010 Recipients –

Kiley Haines & Erin Hutchins

Scholarship and Memorial funds can be created with a minimum of \$1,000 (\$5,000 for endowed scholarships).

Please contact the Foundation for more information at 319-447-3065.



the Linn-Mar School Foundation News

The following is a list of donors to the Linn-Mar School Foundation during the 2009-2010 fiscal year (July 1, 2009 – June 30, 2010). The list includes general donations as well as those designated to a specific fund (e.g. a scholarship or school fund supported by a fundraiser) in the amount of \$25 or more. Thank you to all of our generous donors for supporting the work of the Linn-Mar School Foundation. Please visit our website (www.linmarfoundation.org) for a complete list of contributions including all gifts to our Beyond Endowment.

Valedictorian

\$25,000 & above

Farmers State Bank
Rockwell Collins Matching Gift

Trustee's Circle

\$10,000-\$24,999

The B.D. & Barbara Cooper Family

Scholar's Circle

\$5,000-\$9,999

Hills Bank & Trust
Anonymous
Cargill, Inc.
Tersinar, Kory and Amy
Elgin, Jeff & Teresa

Letterman's Circle

\$2,500-\$4,999

Alliant Energy Foundation
Community Savings Bank
Intermec Foundation
JW Morton & Associates
Knutson Construction Services
Linn-Mar Booster Club
Ohnward Bank & Trust
Paula Grady Family Trust
Skogman & Family, Leroy & LaJuana

Lion's Club

\$1,000-\$2,499

Aegon Foundation
Baker, Ken & Susan
Bankers Trust
Brendes, Galen and Sherry
Burns, Daniel & Kay
Cedar Rapids Sunrise Rotary
Dickinson, Stephan & Jan
Doyle, Brad & Melissa
Dunn, Lance and Karen
Etherington, Timothy & Karen
FIRST
Frantz, Barry & Christina
Garment Designs
Havlik, Neil & Keri
Hershner, Phil & Sue
Hoffmann, Jim & Deb
Holland, Joshua & Dawn
Svenson-
Marion-East Cedar Rapids Rotary
Martin, Eric & Andrea
Mindrup, Steven & Joy
Anne
Mulholland, Ed & Katie
NCS Pearson
Olson, Craig & Minny
OPN Architects Inc.
Philip's Diamond Shop
RDG Planning & Design
Rockwell Collins Charitable Corporation
Schuring, Steve & Linda
Shepherd, Karl & Cynthia
Siders, Richard & Janifer
Smith, Roger & Teddi

TrueNorth Companies
Verizon
Wheaton III, Ray & Renee
Wray, Patty & Dave
Young, Jed & Wendy

Red & Black Team

\$500-\$999

Aaron Scale Systems
Alliant Energy Corporation
Almasi, Michael & Nancy
Anderson, Paul
Bank of America/Merrill Lynch
Berry Real Estate Services
Brandt, Dale
Bruns, Christopher & Shannon
Callahan, Debra
Carpet King Carpet One
Cedar Rapids Freedom Festival
Clark, Pam and Craig
Clifton Gunderson
Clinkinbeard, Nicholas & Kristin
Conlon Construction
Culver's Lawn & Landscape
DeKock, Kenneth & Lynn
Esker, Donald & Rebecca
Family SmileCenter Center, PLC
Fogerty, David & Sharon
Foster's Heating & Cooling
Frank, John & Julia
Gostonczik, Paul & Sarah
Groene, Rick
Grove, Denise
Hall & Hall Engineers, Inc.
Houdeshell, Brad & Tracy
HyVee & Hy-Vee Drug Stores
Jones, Kevin & Amy
Kendall/Hunt Publishing Company
LaRonde, David & Patricia
LeVan, Dave & Deanne
Lifetouch School Portraits
Linn County State Bank
Maher, Elizabeth Wilson & Steve
Mangler, Thelma
McGraw, Gary & Laura
McVay, Joan and Scott
Mentzer, Mark
Nicholson, David & Amy
Oglesby, Mary Ellen
Pate Asphalt Systems
Pritchard, Rodney
Rathje Construction Company
Reynolds, Jean
Rodenberg, Leah & Thomas
Rotary Club of Marion-East Cedar Rapids
Runkle, Michael Miller & Laura
Schlotterback & Co.
Realtors
Simmons, Perrine, Moyer, Bergman, PLC

Simon, Tom & Renee
Stark, Louis & Ann
Starr, Larry & Diana
Stenerson, Steve & Trudy
Tempations Fine Candies
Tupper, D. Eric & Barbara
Turner, Scott & Katrina
Uhlir, Stephanie and Scott
Ungs, Kelly & Janet
US Bancorp Foundation
Value Inspired Products & Services
Vector Corporation
Veridian Credit Union
Wilson, Mark & Karen

Founder's Circle

\$250-\$499

Anderson, Brian & Karissa
Anderson, Richard & Jean
Anderson-Bogert
Engineers & Surveyors
Andreasen, Nancy
Annira, Suchetha
Araujo, Shelby
Atlas Family Chiropractic, Inc.
Baily, Scott & Tammy
Banks, Marc & Christine
Benchmark, Inc.
Benefit Solutions, Inc.
Bice, Thomas & Kathy
Bloom, Nicholas & Pamela
Bohnenkamp, Jim and Susan
Bouslog Insurance Corporation
Bradley Family Chiropractic
Buchholz, Barry & Jolene
Buel, Kim
Byrd Family Trust
Carlson, Bob & Robin
Cashman, Maurie & Rosemary
Collins Community Credit Union
Crandall, Terry & Sheri
Driscoll, Mary & James
Dunnwald, John & K'Dean
Easterday, Glenn & Phyllis
Edward Jones Investments, John Westfall
The Fogerty Family
Frey, Laura
Fuhmann, Pete & Marion
Gamble, Kevin
Garlinghouse, Barb
Gersten, Kevin & Deb
Gersten, Russell & Bonnie
Gettemy, Tracy
Greener, Scott & Jane
Harris, Mark & Marcia
Hays, D. Michael & Charlotte
Indian Creek Elementary PTO
Iowa Girls' High School Athletic Union
Kaplan, Pat & Anita Kaplan
Kaufman, Wesley & Gina
Keller, Roger & Susan

Kerr, Paul & Mary
Krigbaum, Matthew & Amy
Kuhn, Brenton & Melissa
Lagrange, Brice & Tricia
Lansing, Don & Carla
Lindell, Chris & Jane
Logan, Mark & Thea
MacIntyre, John & Patty
Martins, Glenn & Kristine
McGraw, Jeffrey & Becky
Merschbrock, Robert & Barbara
Miller, Benjamin and Jennifer
Miller, Brenda & Ryan
Mollenhauer, James
Monroe, Tina & Brian
Moscrip, Karl & Kathy
Murphy, Ann
Neuwirth, Mark & Linda
Nietert, Mark & Dana
Papendick, Elizabeth & Brett
Patterson, Andrew & Tina
Peiffer, Joseph & Becky
Pepsico Foundation
Peyton, Brad & Linda
Pottebaum, Shelly & Larry
Roltgen, John & Karen
Rosendale, Don & Stephanie
Rowe, Trang & David
Sardzinski, Joel & Shelley
Saur, Thom Grote & Cindy
Schley, Dr. Robert & Ann
Schroeder, Jeff
Shive-Hattery, Inc.
Skogman Homes
Steigenwaldt, Lisa & Todd
Stiles, Karyn & Brian
Strauser, Jeff & Kitty
Talley, Dan & Trish
Tennis Services Of Iowa, LLC.
Tomash, Leo and Tammie
Truck Country
Turley, Douglas & Kari
Vaughn Farm Company
Vogt, Marlon & Norma
Wagner, Mark & Andrea
Watts, William & Marjorie
Westfall, John & Amy
Wisner, Robert & Cynthia
Yivisaker, Peter & Judy
Young, Chris & Nanci
Zahradnik, Mr. & Mrs. Gerald

Pride Club

\$100-\$249

Allen, Denise
Attenbern, John & Sandra
Auccott, Matthew
Barrios, Anny & Edgar
Bennett, Sarah and Tim
Benson, Kent & Deana
Bentley, Casey and Laura
Berry, Scott & Lori
Biertzer, Tim & Lori
Brown, Dr. Lindsay
Brown, Jay

Brown, Randy & Sarah
Brown, Robert & Pam
Brownie Troop #8245
Buck, Randall
Bullard, Mike & Karen
Campbell, Renee
Carstensen, Thomas & Jo Ann
Christian, John & Karla
Christoffersen, Terri
Christopherson, Adam and Jennifer
Clark, Robert & Paulette
Cochrane, Kenneth and Dawn
Cohen, Brian & Terri
Connerly, Lesa
Connerly, Ronald & Debra
Coon, Carlton & Kristin
Cortez, Ralph & Roberta
Covaner, Randal & Tamara
Dietz, Devon & Beth
Dissekoen, Brent
Doan, Derek & Julie
Donaldson, Jerry
Dunn, Gregory & Kristin
Edison International
Elson, Keith & Barbara
Flater, Susan
Flood, Robert & Eileen
Foley, Neil & Julie
Frederes-Sowers, Robyn
Friend Photography
Fritz, Mark & Jeanette
Gallagher, Shawn & Tina
Gardiner, James & Jolie
Geelan, Dr. Joseph and Susan
Gehrs, Lenora
Glanz, Steven & Laura
Glew, Nicolas & Erica
Gonzalez, Ulrike
Gormley, Dennis
Green, Dennis & Deborah
Green, Randy
Greiner, Don & Kim
Grizzell, Katherine & Larry
Grundig, John & Shawna
Gustason, Jeff & Sarah
Gutierrez, Dolores
Haars, Corey and Amy
Hadley, Bryan & Cheryl
Helberg, Greg & Chris
Helling, Larry
Heppler, Dwaine
Hindman, Evan & Sharon
Hollinger, Brenda & Kenneth
House, Eileen & James
Hufendick, Leah and Brian
Hugh, Linda
Hunt, Rodney & Gail
Huntington, Haley
Jacobs, Bruce & Jessica
Jaculbe, Ibarra & Shiela
Jenkins, Richard & Linda
Joel P. Sardzinski, D.D.S. and Associates, P.C.
Johnson, Bill & Dana
Jorgensen, Raymond & Julianne

Joyner, Brian & Deborah
Kanz, Kelley & Mary
Kelley, Doug & Sara
Kelly, Steve & Jane
Kelsey, Rebecca
Kenzi Photography
Kerndt Brothers Savings Bank
Kessler, Cynde
Kester, Kristi
Kripes, Roger & Christine
Kloft, James
Kloft-Pruitt, Alesha
Knipper, David G.
Koffron Custom Renovations
Kreassig, Ronald & Cynthia
Lamb, Martha & John
Linn Area Credit Union
Loynachan, Tim
Loza, Cynthia & Lionel
Makinster, Richard & Wilma
Martin, Christopher & Christina
Martin-Trainor, Melani
Mather, Mark & Christine
McNeil, Kirk & Carol
McVay, Joan
Menath, Mukundan
Menzner, Stephen & Pamela
Miles, Erik & Patricia
Miller, Doug & Barb
Miller, Michael
Monaghan, John & Polly
Moore, Gary & Kathleen
MTE, LTD.
Murphy, Kathy
Myers, Mitchell & Lori
Myers, Steve & Sheila
Nicks, Paul and Penelope
Nielsen, Cynthia
Norris, Kirt & Mandy
O'Brien, Lynn and Jim
O'Brine, Holly
Pazour, Erin & James
Peifer, Thomas
Perfect Game, Inc.
Perry, Jack and Annette
Pladsen, Brian & Jennifer
Platner, Billie
Pluckhahn, Lon & Catherine
Poellet, Matt & Natalie
PR Mortgage Processing, LLC.
Prall, Chad & Hillary
Raby, Rayford & Martha
Radack, David & Dawn
Rajanikanthn, Naveen
Rathje, Jon & Vicki
Rauch, Richard & Beth
Rausch, Erica
Raymond, Gary & Julie
Renner, Daniel & Ann
Russ, Richard & Lynn
Santana, A.L.
Schellhorn, Bryce & Amy
Schmidt, Corin and Greg
Schmidt, Joel and Sandra

Schultz, David & Linda
Schussler, Jeff & Kathy
Schweitzer, Chad
Sealy, Michael & Deborah
Shanahan, Treavor & Rebecca
Sheets-Forest-Draper Insurance
Sheetz, Jeffrey & Peggy
Simpson, Zach & JoAnna
Sina, Charles & Julianne
Skala, Linda
Slagle, Douglas & Brenda
Sleezer, Tony & Kim
Smallwood, Theresa & William
Smith, Darin
Solar, Rick & Janet
Southwood, Cris
Spaete, Aaron
St. John, Duane & Deb
Stadtmueller, Karen & David
Steven Kelly Pediatric Dentistry PC
Stiles, Deborah & Thomas
Strategic Financial Solutions, LLC
Streeper, Robert
Studier, Brian & Carey
Stuecker, Scott & Cathy
Sturenfeldt, Robert & Amy
Sublett, Richard & Sandy
Thies, Rick & Jody
Thompson, Becky & Bill
Thornhill, Ian & Paula
Thul, David & Cindy
Tiernan, Michael
Timm, Stephen & Annette
Toyota Motor Sales
United Insurance, Thomas Bice
Van Dyke, Gerald & Debra
Van Rheezen, John & Michelle
Vander Velden, Tony & Lori
Venjohn, David & Kelli
Vogel, Marcie
VonLehmden, Terry and Kelly
Walker, Jennifer & Matthew
Waste, Robert
Weber, Tim and Deb
Weems, Matt & Susie
Wellmark
Welter Storage
Westfield PTO
Wilbanks, Susan
Wilson, Douglas & Angeline
Wittmer, Matthew & Victoria
Wong, Natalie & Jimmy
Woods, Jeff and Shelley
Worley, Brian & Barbara
Wray, Samuel & Hildegarde
Zahradnik, Shelly and Dean
Zavada, Edward & Andrea

continued page 10 >

continued from page 9 – Donors to the Linn-Mar School Foundation during the 2009-2010 fiscal year (July 1, 2009 – June 30, 2010)

**Friend of the Foundation
\$25-99**

Abodeely, Edmund & Carol
Abodeely, Edmund & Kari
Abouassaly, Nick & Cristiane
Abramczak, Dean & Shirley
Ackerman, Jill
Agyemang, Andrew & Doris
Ahrens, Brian & Nicole
Albinger, Jennifer
Andersen, Christopher & Jessica
Anderson, Becky
Anderson, Nathan
Askelson, Marsha & Chad
Awaken Vitality Massage Therapy
Barden, Andrew & Shari
Barnes, James & Laura
Bassett, Charles & Kaye
Bauermeister, Mark & Brenda
The Bauermeister Family
Beach, Amy & Charles
Beaman, Crystal & Kevin
Bear, Donald
Beck, Lisa
Becker, Kyle & Kristin
Becker, Laura
Behnke, Debra & Russell
Behrens, Dennis & Jodi
Beier, Sean & Johnace
Bennett, Bill
Bennett, Susan
Berthel Fisher Company
Bettcher, Jeremy & Carrie
Bettmann, Robin and David
Beyer, Fred & Carol
Bilek, Dan & Lori
Bogert, Jon
Bohn, Jennifer
Borgos, Brad and Melissa
Bose, Thomas & Rebecca
Bowers, Deb & Roy
Boyson Dental
Bradley, Taunia and Denny
Braksiek, Lynda
Braughton, Michael & Michelle
Brendes, Dan & Ann
Bristol-Myers Squibb Foundation
Brock, Brandon & Angela
Broghammer Family Chiropractic
Brooks, Steve & Stacey
Brown, Tim & Sue
Bruce, Evan & Jodie
Brunken, Jason & Debbie
Brust, Susan and Jim
Buckley, Sharon
Bunney, Rachael
Burgess, Mike & Christa
Burnett, Patricia
Burns, Jerry & Lisa
Burr, Bethany
Busch, Robert
Bush, Todd
Bushlack, Jeremy & Loretta
Buzynski, Melaine
Callahan, Amy & Anthony
Campbell, Bob & Margaret

Campbell Steele Gallery
Care Chiropractic PC
Carey, Robert & Nancy
Carnal, Donn
Chase, Karla and Timothy
Christensen, Randolph & Dawn
Clabaugh, Becky
Clayton, Jill
Clemens, John & Rebecca
Cleppe, Kirk & Kerri
Cline, Angela
Clore, Carl and Lori
Coil, Judy
Conaway, Diane
Connie A. Miller, D.D.S.
Cooper, John & Brenda
Crow Schrader, June
CS Woodworks, Inc.
Cummings, Kenneth & Sandra
Cummings, Shawnett
Dalmas, Aline & Maxine
Dalton, Eric & Michelle
Daubenmier, Melissa
Dautremont, Stacia
Dental Arts
Dodge, Johnny and Nancy
Dolezal, Heidi
Dolphin, Heidi
Dorman, Katherine and Todd
Doty, Jay
Drahos, Matt & Amy
Drew, Craig
Duffy, Beverley
Duffy, Krista
Duhn, Margaret
Durchenwald, Lucille
Dvorsky, Christine
Earl, Wynema
Edwards, Christopher & Lisa
Eells, Lew & Elizabeth
Eells, Spencer & Kristina
Eiler, Scott E.
Einck, Dean
England, Brent
Enzugusi, Sibil
Erickson, Gregg & Ava
Ernzen, Gerry and Laura
Ernzen, Joseph & Tammie
Evans, Titus & Carol
Felber, Kara
Felber, Tom
Feldkamp, Judith
Fenoglio, Jamie
Fetzer, Jerry & Sandy
Fiser, Kariann
Flieder, Alvin
Franklin, Michael & Julie
Frazer, Clarence
Frazier, Todd
French, Doug & Lori
Frerking, Alison
Frette, Kim
Fry, Rick & Paula
Fuel Fitness Training.
Funston, Michael
Gaby, Tina & Christopher
Gallagher, Jonathan & Susanne
Gansen, Dave and Kim
Gardner, Ryan & Carmen

Garman, Darin and Gina
Garthwaite, Elgie & Mary
Gaylord, Chance
Gaylord, Cindy
GE Foundation
General Mills Foundation
Gersema, Sarah
Gibbs, Paul & Sonja
Gienger, Daniel & Jeannie
Gilliland, Richard
Ginger, Scott & Laura
Goad, Mary
Goodsmith, Christine
Gormley, Paul and Trudy
Goyer, Robert & Daniela
Gralund, Jenette
Grassfield, Marcia
Graves, Michael & Beth
Green, Sharon
Greif, Mike & Leah
Greif, Nancy
Greiner, Wayne & Cheryl
Greiter, Annie & Mark
Gretter, Kathleen A.
Griffin, Ann & Michael
Grissel, Julie D.
Grote, Thomas A
Haddad, James & Joellen
Hangartner, Sharon
Hanson, John & Kristin
Harding, Kristen
Harmer, Nicole
Harms, Jon & Barbara
Hartzler, Shane & Jennifer
Heimer, Jason
Henn, Greg & Nancy
Henry, Lori
Heppler, Dennis and Eloise
Hermens, Brett J.
Heyd, Nikki
Hilbert, Chris & Tracy
Hilsenbeck, Kim
Hodge, Dennis
Hofer, Sara
Hoffmann, Jay
Holdgrafer, Dennis & Ann
Holubar, Melvin and Calvin
Horak, Craig & Danielle
Hoskins, Elizabeth
Houck, Mari
Houdeshell, Brett & Becky
Howard, Nicole
Hubler, Brad & Colleen
Hummer, Christopher & Amy
Humphries, Stephanie
Hussel, Matt and Amy
Hutcheson, Todd
Hwang, Ki O
Hwang, Sunhi
Irish Reporting
Isenberg, Tim
Jansen, Terry & Selita
Janss, Marian
Jensen, Alan & Virginia
Joel Grandon Accounting Services
Johnson, Gregory
Johnson, Jennifer
Johnson McCormick, Molly & Quinn
Jones, Christopher & Denise
Jordan, Molly
Kabagi, Jonathan

Kacere, Alan and Dee
Kalen, Dan & Karen
Kaliban, Brian & Tanya
Kalous, Robert and Christy
Kamman, Cheryl
Kamp, Gary & Dianne
Kane, Colleen
Kanz, Greg & Keelyn
Kardjana, Inwandi & Rachmawati
Keen, Benjamin & Trudy
Keen, Jill
Kehoe, Jean and David
Kelley, Carolyn
Kesi, Carol
Kids, Inc.
Kiecksee, Joseph and Thamson
Kinzenbaw, Tiffany
Klahn, Scott
Kleymann, Tim & Jodi
Kline, David & Marjorie
Kozloski, Jessica and Jesse
Kramer, Jeffrey & Rebecca
Kreja, Nate & Julie
Kriegel, Lisa & Matt
Krigbaum, Pamela & Gary
Krueger, Brad & Jennifer
Kuchera, Michael & Megan
Kuchera, Joseph
Kuchera, Shari
Kuhse, Joanne & Allen
Kunkel, Nissa
Lancaster, John & Kathryn
Langenstein, Anthony and Haunani
Langley, James & Kimberly
Lantermans, Galen & Jill
Larson, Michael & Kara
Lawless, Carla & Peter
Lehmkuhl, Lora & Rande
Leigh, David
Lemmer, Pete
Linn Animal Hospital
Littler, Ryan & Christina
Losen, Kimberly
Louk, Rick and Karen
Ludvigson, Clayton & Lois
Luense, Molly & Bret
Ly, Minh & Kimberly
MacPherson, Douglas & Marilyn
Mann, Larry & Cheryl
Marion Tire
Marsh, Bruce
Martin, Doug
Martinson, Larry & Diane
Marzen, Randall & Kari
Matthews, Keith & Ann
Matthews, Paul & Jeanne
McAfee, Wendel
McAndrew, Brian & Christine
McCarthy, Tom
McConnell, Marilee
McGuire, Larry & Kimberly
Medtronic
Meeker, Alan & Marlene
Meoni, Neil & Sharon
Mershon, Carol & Robin
Meyer, Daniel & Carole
Meyerhoff, Mary Ann
Miles, Brita
Miller, Jeffery

Miller, Max & Sharon
Miller, Robert
Moe, Tonya
Moffett, Regina
Mohan, Smitha
Mohr, John
Molander, Tracy
Montz, Renee
Moody, Tim & Ronda
Mooney, Tim & Lisa
Moore, Gregory & Jennifer
Motorola Foundation
Mulenburg, Drew
Murphy, Mark and Diane
Neiger, Glenn and Heather
Nelson, Jeff & Corinda
Nelson, Jessica
Ness, Alan & Carla
Nibaur, Greg & Colleen
Nickel, Jenny and Matt
Nielsen, Karen
Niemeyer, Diane
Niemitalo, Daniel
Nikitina, Nikolay & Svetlana
Nordstrom, Thomas & Karol
Nuss, Aaron & Stephanie
O'Brien, Mary Ann
O'Brine, Dale & Vernona
O'Donnell, Michael & Ann
Ollinger, Audrey
Ophoff, Brian
O'Toole, Ronald & Wendy
Parks & Schmit
Orthodontics
Pauly, Martin
Peak, Diann & Steven
Pecchia, Paul & Kathleen
Penaluna, Michael
Perkins, Jim and Pat
Peterson, Andrew & Evangelina
Peterson, Jon & Kris
Peterson, Michael & Barbara
Pickering, Dave
Pilcher, Craig
Pinchotti, Robert & Susan
Pizza Time
Pizzatime Inc.
Poole, Jeffrey & Lisa
Possehl, Dennis
Potter, Stefanie
Prebil, Adam & Tracy
Premier Case Management
Pruitt, James & Joanne
Quinn Storage
Ramsey, Richard & Ann
Rehn, Paul
Reiff, Joe and Jan
Rentschler, Tracis & Kara
Richard, Mickael & Tanna
Richardson, Heather
Ridgeway, Chris
Ridgeway, Richard and Betty
Riherd, Michelle
Riherd, Tracy
Robertson, Christopher & Mandi
Robertson, Laura
Robinson, Eileen
Roggow, Dean
Rosenkranz, Tanya

Rstom, Ronald
Ruske, Ted & Ann
Russell, Robert & Marcy
Ryder, W & K
Ryder Chiropractic
Saddler, James & Sharon
Sanchez, Oscar and Kathleen
Sandvig, Eric & Stacie
Schaul, Loras
Schmidt, Alan & Cheri
Schnack, Sherry
Schons, Randy & Sherry
Schueller, Thomas & Ann
Schuemann, Mark & Susan
Schumacher, Chad and Lisa
Scott, Jean
Scott, Michael & Susan
Scott, Sue & Andrew
Seidl, Anne
Seitz, John & Gail
Sellers-Casebolt, Maggie
Sen, Jishnu
Shaffer, Sandi
Shannon, Nicole
Siemens, Chris & Irene
Siemens, Stephen & Barb
Silcox, Jason & Jennifer
Simonsen, Dawn
Simpson, Brian
Sinnock, Kelly
Sir, Mickie
Sison, Lyndon
Skilang, Lisa
Skvor, Joseph & Linda
Slingluff, Sam
Sloan, Mike
Smith, Lainie
Smith, Laura & Brad
Smith, Lonnie & Wendy
Smith, Phyllis
Smith, Timothy & Donna
Sobolik, Dan
Sowers, Robyn and Chad
Spencer, Andrew
Squires, Brian & Ann
Stanlick, Amy & Gary
Stapley, Denise and Brad
Stark, Christopher & Angela
Starr, Greg & Connie
Stecklein, Toby
Steinke, James & Brenda
Stepanek, James & Peggy
Strand, Stephen and Anna
Streicher, Therese & Douglas
Strotzman, Andrew
Stucker, Carolyn
Studer, Teri
Stutt, Joshua & Kesa
Summerfelt, Sloan & Birgit
Svoboda, Melanie
Swanson, Lori & Ronald
Swanson
Sweeney, Diane
Telecky, Russ & Kathy
Teller, Robert & Ellen
Templeton, Travis and Stefanie
Terpstra, Steven & Julia
Terry, John & Karla
Tharwani, Mamta &

Yogesh
Thatcher, Katie
The Cotton Gallery
The Donaldson Foundation
Thomas, James & Bonnie
Thomas, Pam
Thomas, Robert & Mary
Thompson, Holly & Doug
Three Legged Dog
Thunberg, Glan & Carol
Thurm, Chad and Jane
Tjostem, Kathryn
Tods On the Go
Toloza, Juan Pablo San Martin
Ton, Brian
Trachta, Denny and Lorna
Turner, Ahnny
Tweedon, M. Susan
Ultimate Body Shaping
Unash, Tim & Carol
University of Iowa Credit Union
Vahanian, Victor & Patricia
Van Donslear, Cheryl
Van Donslear, Ruth Ann
Vanderkamp, Travis and Amy
Vasudevan, Sunitha
Villa's Patio & Mexican Restaurant
Volk, Peter & Deanna
Voves, Deb and Curt
Wagner, Mark & Michelle
Wakeman, Vernon & Marsha
Walker, Cathy
Walker, Chad & Carrie
Walker, Lisa
Waller, Gary & Monette
Wang, Janning
Ward, Gary & GERALYN
Warren, Brad & Jaesaente
Watts, Jeff & Michelle
Watts, Winnie
Wegmann, Chad & Debra
White, Amy & Chris
Wiebel, Terry & Renee
Wild, Greg
Willhite, Brad & Denise
Williams, Chris & Amy
Williams, Melissa & James
Wills, Jeremy & Jennifer
Wilson, Pete & Raquel
Winders, Jeffrey & Elizabeth
Wiseman, Ed & Judy
Wolfe, Sharon
Yearling, Brenda
Yeisley, Jeffrey & Jamie
Youngwirth, Connie
Yung, Kevin & Margaret
Zio Johnos
Zumbach, Eric and Tamara

M a n e E v e n t



Mane Event planning committee members: Paula Kirchner, Lynn DeKock & Amy Westfall enjoy the evening

The Mane Event, a charity dinner and auction held each spring, is the Foundation's largest fundraiser. This event provides patrons with a fun & festive venue for socializing and supporting the Linn-Mar School Foundation. Mane Event proceeds benefit the Linn-Mar School Foundation, enabling us to fund innovative classroom projects and fundamental educational programs that help our students succeed in school and life.

On March 25th, 2011 we hosted our "Lion's In Paradise" Mane Event complete with grass skirts, loud shirts, tiki lights and tropical delights. We were honored to host 350 Linn-Mar supporters this year!

We are deeply appreciative to all of our Mane Event sponsors and the entire Mane Event planning committee for making the event a huge success!

Thank you to Indian Creek Principal Tina Monroe and Foundation Trustee Kelly Ungs who enthusiastically served as our emcees for



All smiles are Arvind & Swati Dandekar, Ed & Katie Mulholland and Lou & Ann Stark



Emcee Tina Monroe, Ann Stark, Paula Thornhill, Emcee Kelly Ungs and Executive Director Shelley Woods celebrate a fantastic event!



Linn-Mar Alumni Association (LMAA)

The Linn-Mar Alumni Association strives to keep our graduates connected through events, information-sharing and services that support our alma mater.

If you are a Linn-Mar alum and want to get involved, please contact the Foundation at aafoundation@linnmar.k12.ia.us. Our LMAA leadership is always looking for great ideas and energetic help.



Save the Date July 28th, 2011



Golfers Brian & Carrie Steffen and Amy & John Westfall enjoy their time on the links



Matt Casebolt, Will Roth, Mick Mulherin and Bill Roth enjoy the beautiful day at Hunters Ridge

The Lion Open is the Foundation's annual golf outing hosted at Hunter's Ridge Golf Course. This year's event will be held on Thursday, July 28th, 2011. Mark your calendar and don't miss the fun! Back by popular demand, we will offer golfers a choice of morning and afternoon tee times, putting contests, mulligans, raffles and more!

Golf reservations and Corporate and Hole Sponsorships now available, contact Shelley Woods at 319-447-3065 or swoods@linnmar.k12.ia.us for complete details.